

***DDSolidConnect<sup>®</sup>***

Product catalog  
**Implant**  
Components

CLOSE TO YOU

# Forever connected

Implant components from a full-service provider.

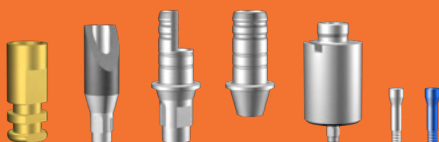
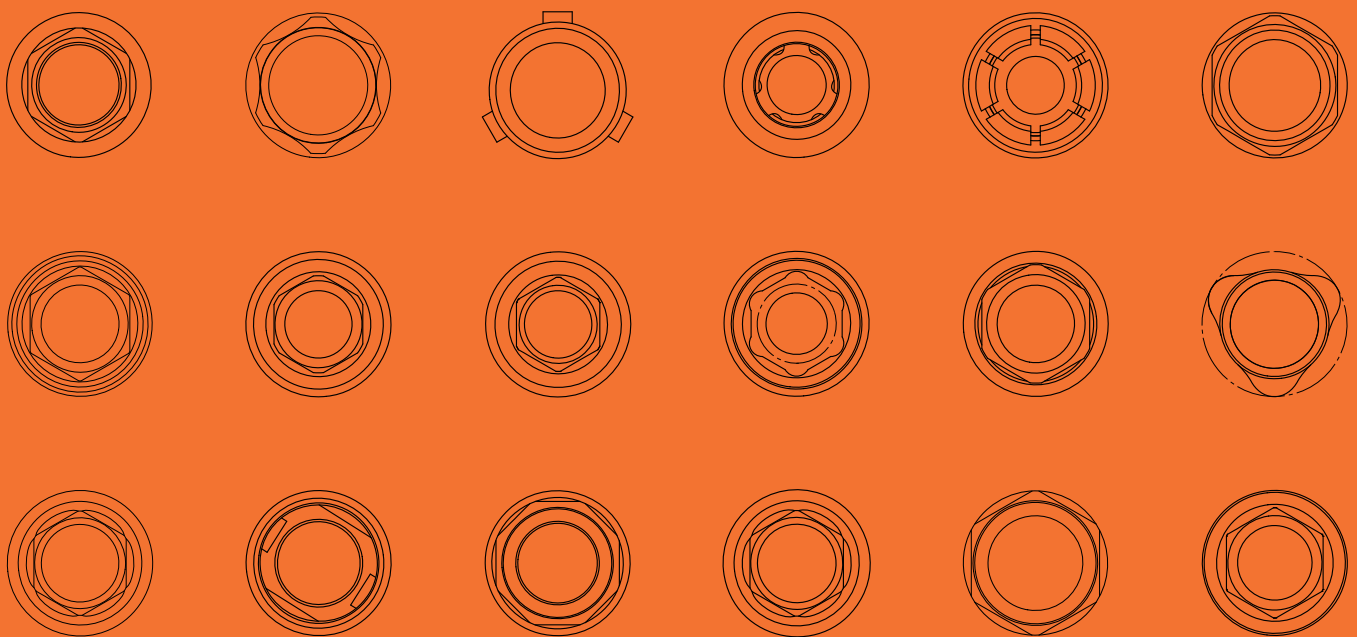

**DDSolidConnect**<sup>®</sup>  
Quality and safety – Made in Germany.  
A partnership for life.



## DD Solid Connect®

Product portfolio DD Solid Connect®	04
DD Prefab and DD Prefab holder	06
DD Scanbody 2.0	08
DD Ti-Base 2CUT   DD Ti-Base 2CUT noLock	10
Implant component packaging	11
DD Fusion Analog	12
Workflow compatibility	13
Implant component compass	14

## Series

	Manufacturer compatibility   System overview	16
AAS-Serie	<b>DENTSPLY Implants®</b> Astra Tech TX	18
BSK-Serie	<b>Bredent Medical</b> Sky®	19
CCA-Serie	<b>Altatec</b> Camlog®	20
CCO-Serie	<b>Altatec</b> Conelog®	21
DEV-Serie	<b>DENTSPLY Implants®</b> Astra EV	22
DFX-Serie	<b>DENTSPLY Implants®</b> Frialit® / Xive®	23
MAR-Serie	<b>MegaGen</b> AnyRidge®	24
MMI-Serie	<b>Medentis Medical®</b> ICX	25
MSE-Serie	<b>MIS Implants®</b> Seven®	26
NBR-Serie	<b>Nobel Biocare™</b> Brånemark™	27
NNA-Serie	<b>Nobel Biocare™</b> Nobel Active®	28
NRE-Serie	<b>Nobel Biocare™</b> Replace Select®	29
OTS-Serie	<b>Osstem Implant</b> TS	30
SBO-Serie	<b>Straumann®</b> Bone Level®	31
SSY-Serie	<b>Straumann®</b> Tissue Level	32
TSP-Serie	<b>Thommen Medical</b> SPI®	33
ZBC-Serie	<b>Zimmer Biomet 3i</b> Certain®	34
ZTA-Serie	<b>Zimmer Dental</b> Tapered Screw-Vent®	35

## Starter Kits and Accessories

36



Here you can find the catalogue for download



## Welcome to the product portfolio of DD Solid Connect® – modern and future oriented implant components.

Modern and future oriented because as a complete provider and manufacturer of dental CAD-CAM materials in the market, we throw our full knowledge into the balance. Our research and development work are dynamically and closely connected to our manufacturing of materials and products.

**The result:** implant components with a lifelong functional guarantee.

Everything from a single source – quality and safety **Made in Germany** – at a fair price. A partnership for life.



Perfect prosthetics are more than the sum of their parts. A perfect union of components and materials in function and aesthetics.



Milling blank

Titanium base

Scanbody

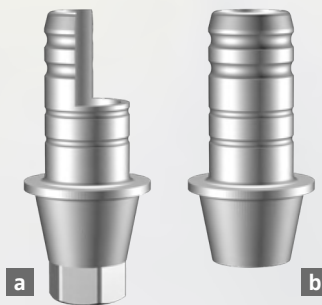

DD Solid Connect® Product name

DD Prefab

- a** DD Ti-Base 2CUT
- b** DD Ti-Base 2CUT noLock

DD Scanbody 2.0

Model analogue

Screws

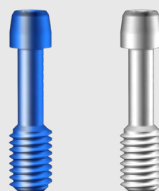

DD Solid Connect® Product name

DD Fusion Analog

- DD Lab Screw (blue anodised)
- DD Implant Screw (silver)



Titan  
Grade  
5 ELI

### Advantages

- **Anti-rotation-protection** to assist alignment and to reduce vibration
- Abutment screw **identical to the original implant screw**

### Extra

- 100 % independent design – possible due to **0,0 mm gingiva height**



### Use

- Available for **18 of the most common implant systems**
- Easy use of the digital Dental Direkt CAD and CAM library. Further digital libraries for scanbodies (**NT-Trading and Medentika**) are available

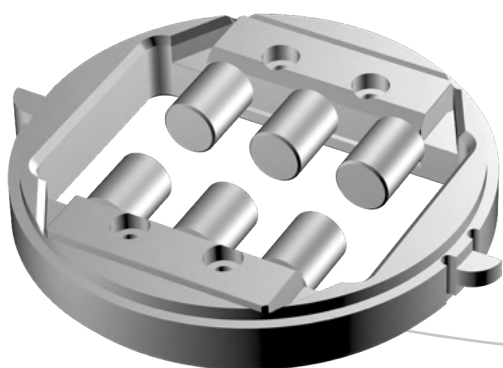

DD Prefab holder SilaMill

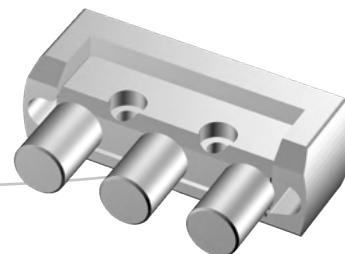

DD Prefab holder SilaMill

CAM-Software: DD smart CAM 2.0 by workNC Dental, SUM3D, imes-icore V5, DS CAM V4/V5, Hyperdent, Dentalcam 8 (vhf)



### Advantages

- **Anti-rotation-protection** with simultaneous **vibration breaker**
- Simultaneous processing of 6 prefabs possible

### Use

- Exocad, 3Shape CAD-Software

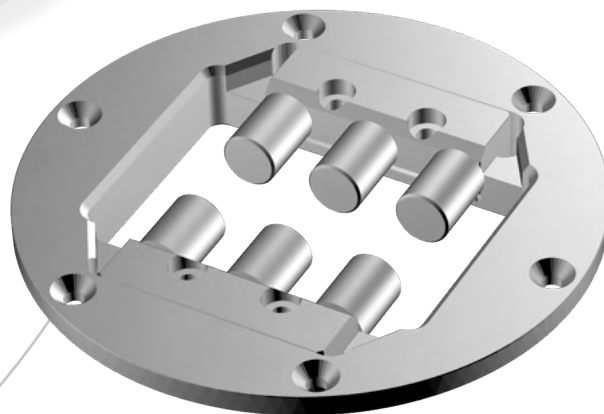

DD Prefab holder imes-icore

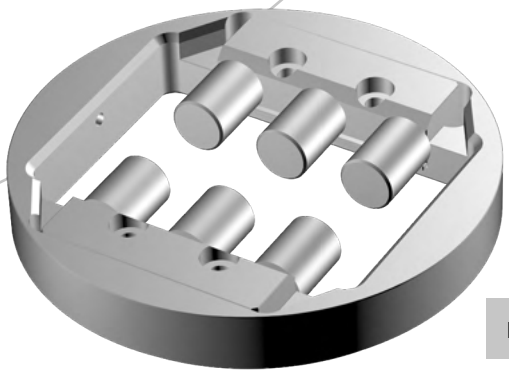

DD Prefab holder MB

CAM-Software: DD smart CAM 2.0 by workNC Dental, SUM3D MillBox/Expert, imes-icore V5, DS CAM V4/V5, Hyperdent, zfx Inhouse5x



### Advantages

- Enhanced precision due to **one-piece design**
- Sterilizable titanium interface**

### Extra

- Surface conditioning of the titanium** ensures optimal scanning

### Use

- Suitable for intra- and extraoral use
- Digital libraries for scanbodies (NT-Trading and Medentika) are available
- The dentist is able to use his original instruments during intraoral use
- The tapered shape ensures possible application in complicated implant positions
- Suitable for limited space requirements due to the slim design

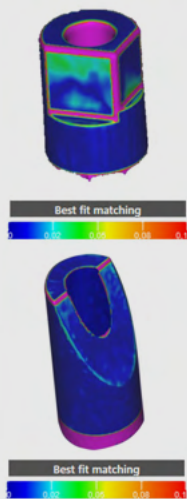
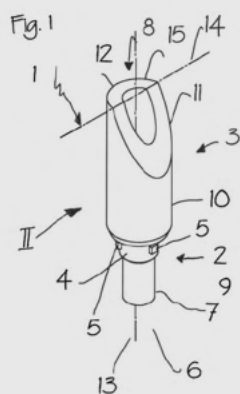

The scanbody is completely made of titanium (Grade 5 ELI) and therefore enhances the precision of the scan result and reduces the danger of faults in the centricity.

Surface conditioning to prevent reflexion and eliminating scan artefacts .





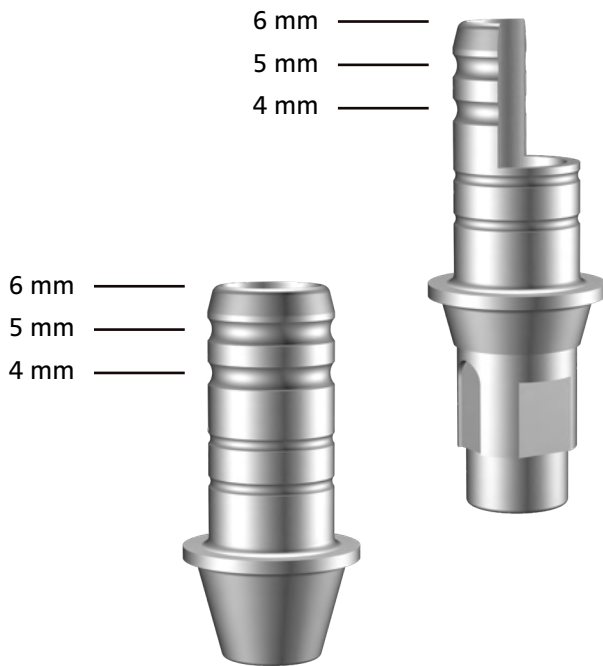

### Advantages

- **One Fit All** – height adjustable
- Optimised bonding area for maximum durability

### Extra

- Minimal gingiva height of 0,3 mm ensures individual freedom of design
- The noLock-variant with rotation freedom is perfectly suited for multi-unit restorations

### Use

- Digital libraries for scanbodies (NT-Trading and Medentika) are available
- Enables the dentist to use his original instruments during intraoral use
- **Ti-Base 2CUT:** for anchoring individual crowns and abutments
- **Ti-Base 2CUT noLock:** for anchoring individual bridges and bars

The collar length can be individually shortened. This enables the adjustment of the length of the bonding area according to the individual case requirements.

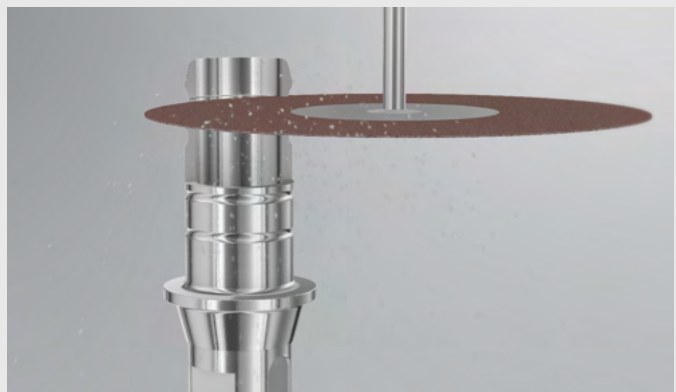

The rotation protection on the collar ensures a consistent, circular material strength of the zirconia restoration and therefore offers an ideal and gentle support of the ceramic.

The DD Solid Connect® »2CUT« titanium bases are suitable for bridge restorations as a rotation indexed version or as a »noLock« free rotation variant.





### Advantages

- Batch tracking label
- Screws individually packed
- Easy to handle perforated lines
- Colour coordination for clear distinction:
  - Lab Screw (blue)**
    - Made of titanium Grade 5 ELI
    - Torx® screw head T6 in all systems
  - Implant Screw (silver)**
    - Made of titanium Grade 5 ELI
    - Complete screw identical with original manufacturer

### Components with 2 screws

- Prefab
- Ti-Base 2CUT
- Ti-Base 2CUT noLock
- Scanbody 2.0

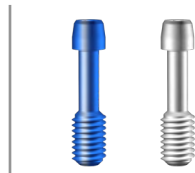

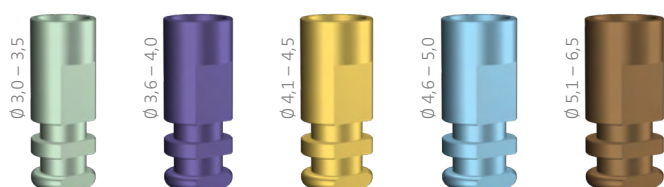
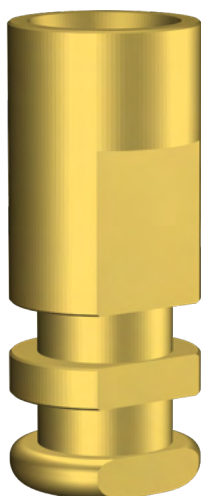
Titan  
Grade  
5 ELI

### Advantages

- Precise positioning in the 3D model due to haptic feedback (»click«)
- Process security in the model-builder is enhanced by indication of the chosen implant in the fusion analogue

### Extra

- Specifically designed fitting aids – individual or as a set
- Diameter specific colour coding for easy identification





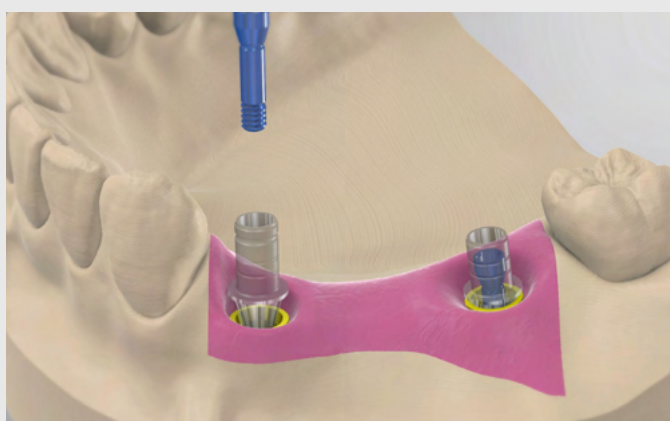
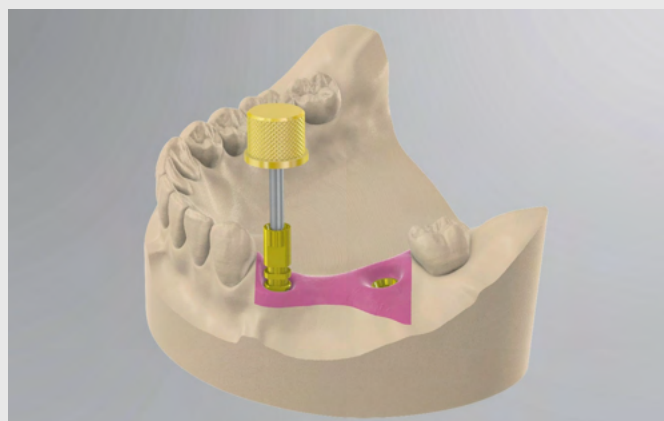

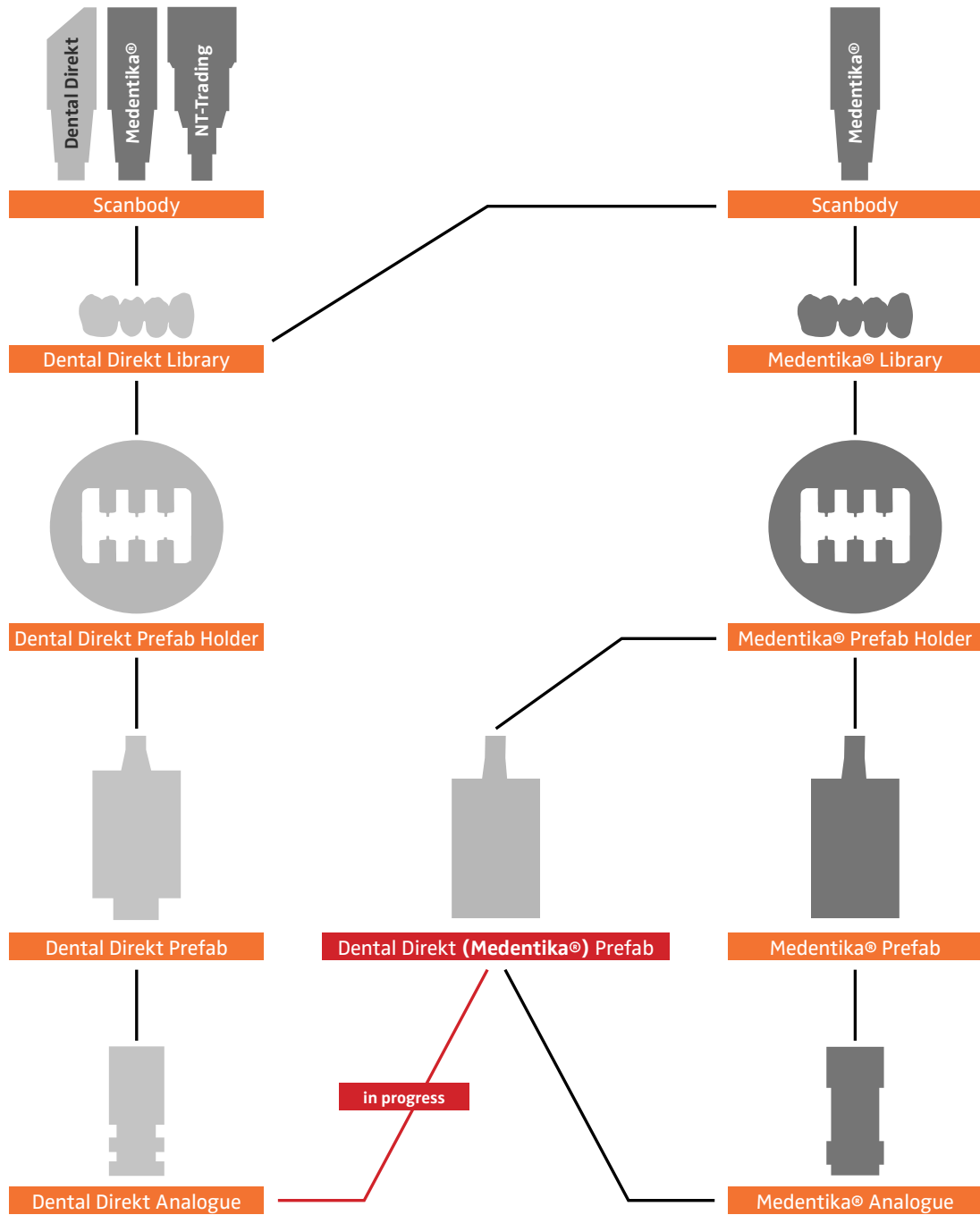

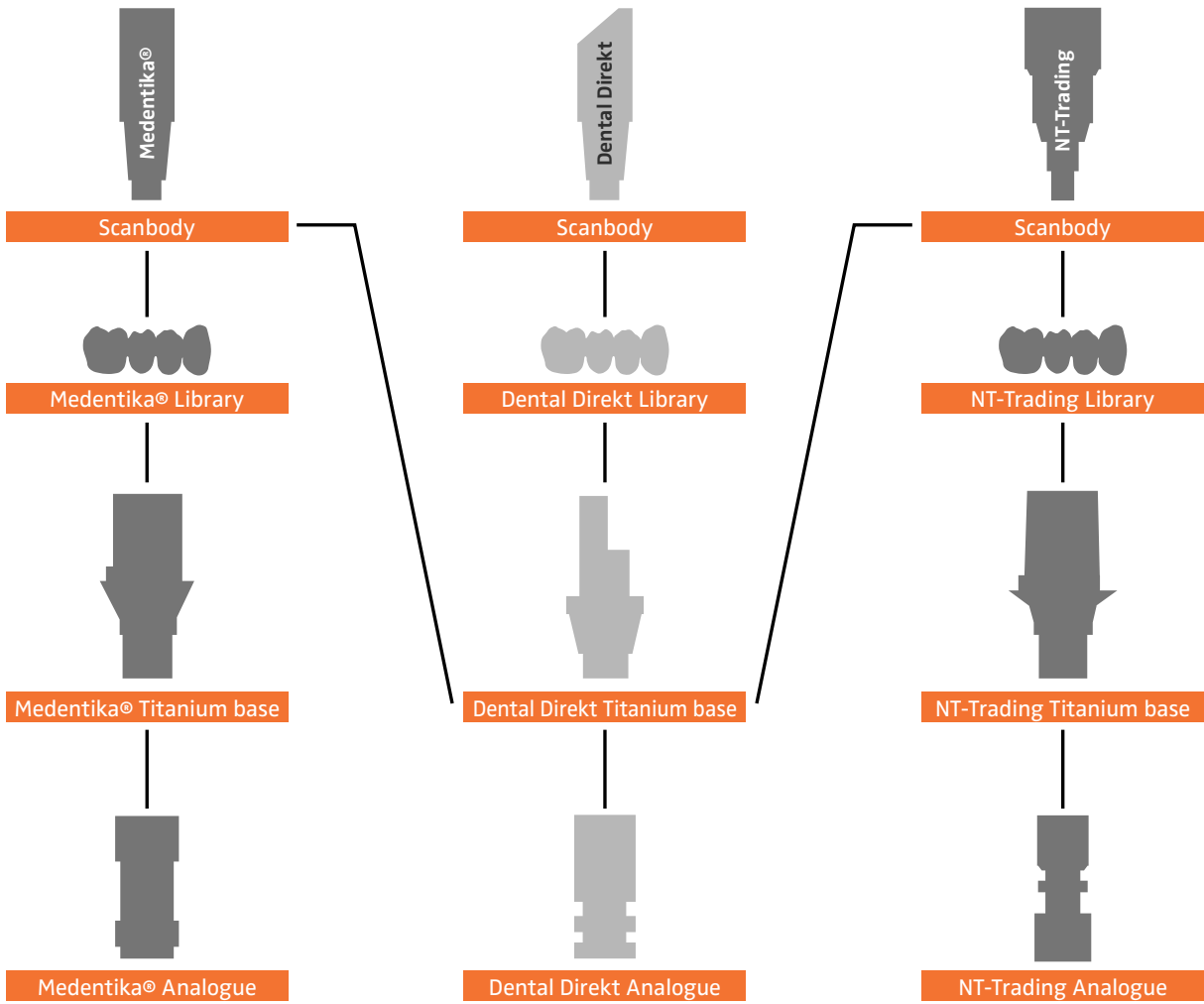
### Use

- Usage of original lab screw is possible
- **Combi-analogue:** suitable for 3D model and dental plaster model

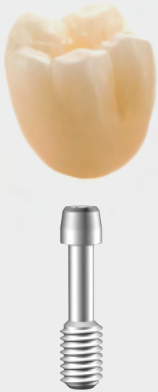

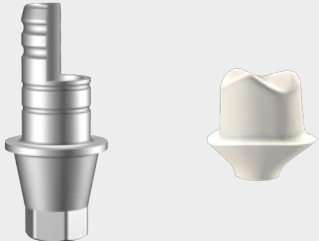



Scanbody Model	Scanbody intraoral	Hybrid abutment plus zirconia crown, screw-retained or cemented
<p data-bbox="284 526 459 560">DD Lab Screw</p> 	<p data-bbox="722 526 948 560">DD Implant Screw</p> 	
<p data-bbox="264 996 478 1030">DD Scanbody 2.0</p> 	<p data-bbox="727 996 941 1030">DD Scanbody 2.0</p> 	<p data-bbox="1193 996 1407 1030">DD Ti-Base 2CUT</p>  <p data-bbox="1118 1384 1270 1413">Titanium base</p> <p data-bbox="1329 1384 1481 1413">Zirconia part</p>
<p data-bbox="260 1503 483 1536">DD Fusion Analog</p> 		

Zirconia bridge, screw-retained  
or cemented

Zirconia crown

Individualised abutment plus  
zirconia crown, screw-retained  
or cemented

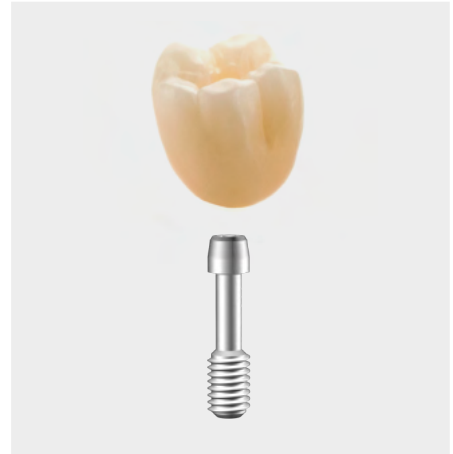
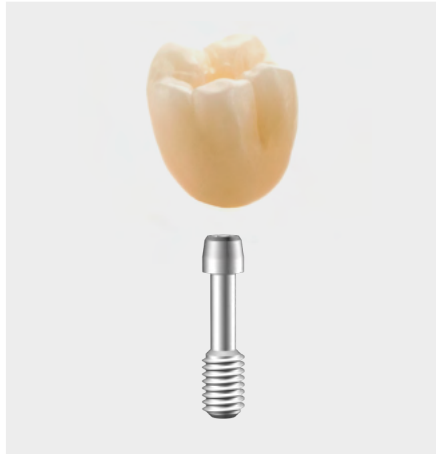

DD Ti-Base 2CUT noLock

DD Ti-Base 2CUT

DD Prefab

Individualised  
abutment

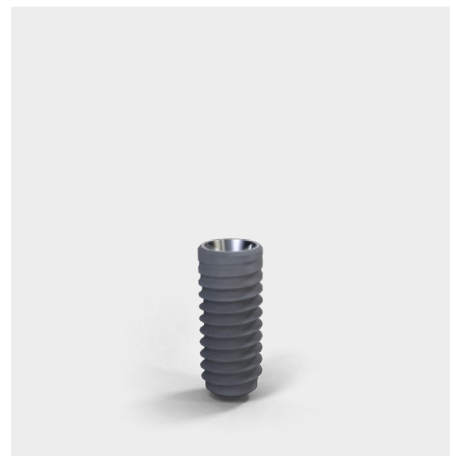

DENTSPLY Implants®  
Astra Tech TX

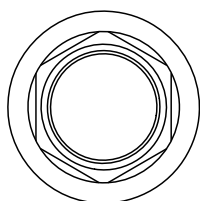

**AAS-Serie**

Bredent Medical  
Sky®

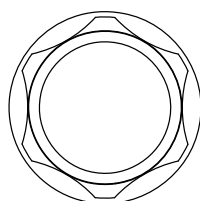

**BSK-Serie**

Altatec  
Camlog®

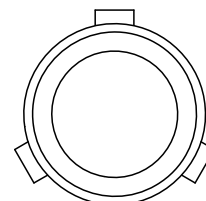

**CCA-Serie**

MegaGen  
AnyRidge®

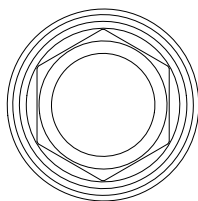

**MAR-Serie**

Medentis Medical®  
ICX

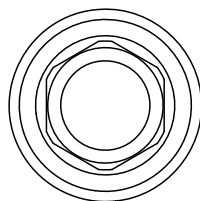

**MMI-Serie**

MIS Implants®  
Seven®

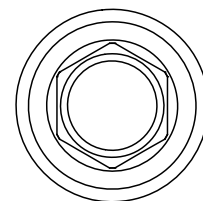

**MSE-Serie**

Osstem Implant  
TS

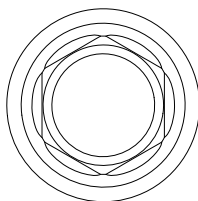

**OTS-Serie**

Straumann®  
Bone Level®

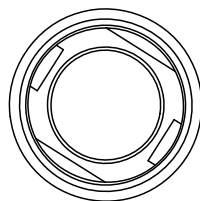

**SBO-Serie**

Straumann®  
Tissue Level

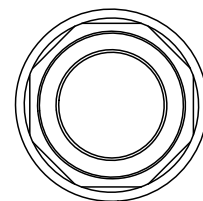

**SSY-Serie**



Altatec  
Conelog®

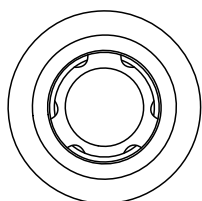

**CCO-Serie**

DENTSPLY Implants®  
Astra EV

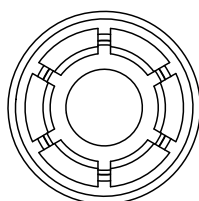

**DEV-Serie**

DENTSPLY Implants®  
Frialit® / Xive®

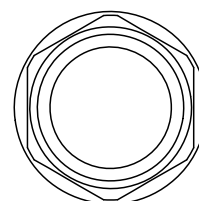

**DFX-Serie**

Nobel Biocare™  
Brånemark™

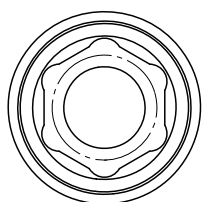

**NBR-Serie**

Nobel Biocare™  
Nobel Active®

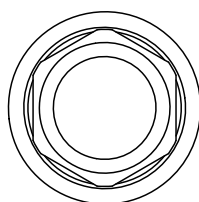

**NNA-Serie**

Nobel Biocare™  
Replace Select®

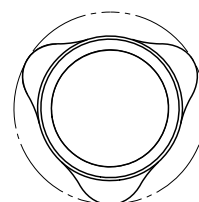

**NRE-Serie**

Thommen Medical  
SPI®

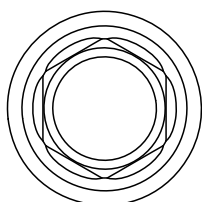

**TSP-Serie**

Zimmer Biomet 3i  
Certain®

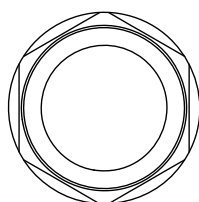

**ZBC-Serie**



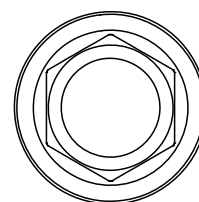



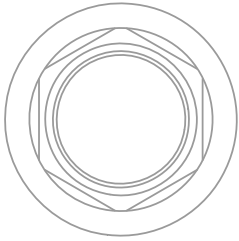

Zimmer Dental  
Tapered Screw-Vent®

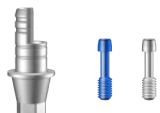

**ZTA-Serie**



## 3.5 – 5.0 mm

	Ø 3.5/4.0 mm	Ø 4.5/5.0 mm	Price (Euro/net)
<b>DD Prefab</b> (incl. Implant Screw and Lab Screw)			<b>29,90 €</b>
	DDAASPF35S	DDAASPF45S	
<b>DD Prefab – compatible with MEDENTIKA S-Series – Ø 11,5 mm</b> (incl. Implant Screw and Lab Screw)			<b>29,90 €</b>
	MDKAASPF35S	MDKAASPF45S	
<b>DD Ti-Base 2CUT</b> (incl. Implant Screw and Lab Screw)			<b>39,90 €</b>
	DDAASKL35S	DDAASKL45S	
<b>DD Ti-Base 2CUT noLock</b> (incl. Implant Screw and Lab Screw)			<b>39,90 €</b>
	DDAASNL35S	DDAASNL45S	
<b>DD Scanbody 2.0</b> (incl. Implant Screw and Lab Screw)			<b>29,90 €</b>
	DDAASST35S	DDAASST45S	
<b>DD Fusion Analog</b>			<b>14,90 €</b>
	DDAASDA35	DDAASDA45	
<b>DD Lab Screw</b>			<b>6,00 €</b>
	DDAASLS35	DDAASLS45	
Torque Lab Screw (blue anodised)	10 Ncm	10 Ncm	
<b>DD Implant Screw</b>			<b>9,90 €</b>
	DDAASIS35	DDAASIS45	
Torque Implant Screw (silver)	<b>25 Ncm</b>	<b>25 Ncm</b>	
<b>Insertion instrument:</b>	Lab Screw: Torx T6 – Implant Screw: Hex 1,3		

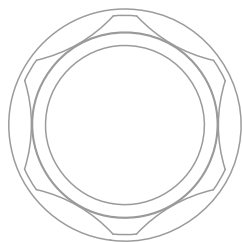

3.5 – 5.5 mm

Ø 3.5 – 5.5 mm

Price (Euro/net)

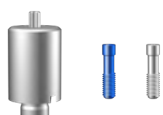
**DD Prefab** (incl. Implant Screw and Lab Screw)**29,90 €**

DDBSKPF35S

**DD Prefab – compatible with MEDENTIKA B-Series – Ø 11,5 mm** (incl. Implant Screw and Lab Screw)**29,90 €**

3,5 mm – MDKBSKPF35S

4,5 mm – MDKBSKPF40S

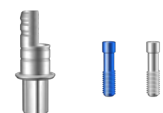
**DD Ti-Base 2CUT** (incl. Implant Screw and Lab Screw)**39,90 €**

DDBSKKL35S

**DD Ti-Base 2CUT noLock** (incl. Implant Screw and Lab Screw)**39,90 €**

DDBSKNL35S

**DD Scanbody 2.0** (incl. Implant Screw and Lab Screw)**29,90 €**

DDBSKST35S

**DD Fusion Analog****14,90 €**

DDBSKDA35

**DD Lab Screw****6,00 €**

DDBSKLS40

Torque  
Lab Screw (blue anodised)

10 Ncm

**DD Implant Screw****9,90 €**

DDBSKIS40

Torque  
Implant Screw (silver)







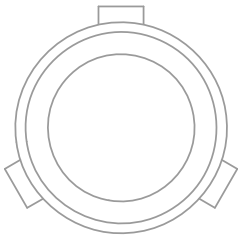

25 Ncm

**Insertion instrument:**

Lab Screw: Torx T6 – Implant Screw: Torx SKY







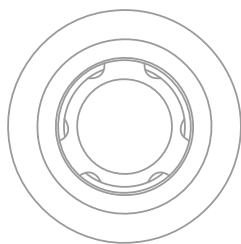

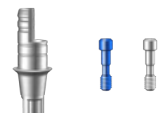

## 3.3 – 5.0 mm

	Ø 3.3 mm	Ø 3.8 mm	Ø 4.3 mm	Ø 5.0 mm	Price (Euro/net)
<b>DD Prefab</b> (incl. Implant Screw and Lab Screw)					<b>29,90 €</b>
	DDCCAPF33S	DDCCAPF38S	DDCCAPF43S	DDCCAPF50S	
<b>DD Prefab – compatible with MEDENTIKA C-Series – Ø 11,5 mm</b> (incl. Implant Screw and Lab Screw)					<b>29,90 €</b>
	MDKCCAPF33S	MDKCCAPF38S	MDKCCAPF43S	MDKCCAPF50S	
<b>DD Ti-Base 2CUT</b> (incl. Implant Screw and Lab Screw)					<b>39,90 €</b>
	DDCCA33S	DDCCA38S	DDCCA43S	DDCCA50S	
<b>DD Ti-Base 2CUT noLock</b> (incl. Implant Screw and Lab Screw)					<b>39,90 €</b>
	DDCCANL33S	DDCCANL38S	DDCCANL43S	DDCCANL50S	
<b>DD Scanbody 2.0</b> (incl. Implant Screw and Lab Screw)					<b>29,90 €</b>
	DDCCAST33S	DDCCAST38S	DDCCAST43S	DDCCAST50S	
<b>DD Fusion Analog</b>					<b>14,90 €</b>
	DDCCADA33	DDCCADA38	DDCCADA43	DDCCADA50	
<b>DD Lab Screw</b>					<b>6,00 €</b>
	DDCCALS43	DDCCALS43	DDCCALS43	DDCCALS50	
Torque Lab Screw (blue anodised)	10 Ncm	10 Ncm	10 Ncm	10 Ncm	
<b>DD Implant Screw</b>					<b>9,90 €</b>
	DDCCAIS43	DDCCAIS43	DDCCAIS43	DDCCAIS50	
Torque Implant Screw (silver)	<b>20 Ncm</b>	<b>20 Ncm</b>	<b>20 Ncm</b>	<b>20 Ncm</b>	
<b>Insertion instrument:</b>	Lab Screw: Torx T6 – Implant Screw: Hex 0.05"				

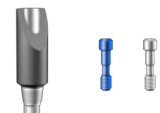





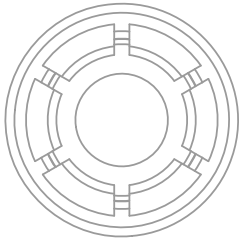



## 3.3 – 5.0 mm

	Ø 3.3 mm	Ø 3.8 mm	Ø 4.3 mm	Ø 5.0 mm	Price (Euro/net)
<b>DD Prefab</b> (incl. Implant Screw and Lab Screw)					<b>29,90 €</b>
	DDCCOPF33S	DDCCOPF38S	DDCCOPF43S	DDCCOPF50S	
<b>DD Prefab – compatible with MEDENTIKA D-Series – Ø 11,5 mm</b> (incl. Implant Screw and Lab Screw)					<b>29,90 €</b>
	MDKCCOPF33S	3,8/4,3 – MDKCCOPF38S	–		
<b>DD Ti-Base 2CUT</b> (incl. Implant Screw and Lab Screw)					<b>39,90 €</b>
	DDCCOKL33S	DDCCOKL38S	DDCCOKL43S	DDCCOKL50S	
<b>DD Ti-Base 2CUT noLock</b> (incl. Implant Screw and Lab Screw)					<b>39,90 €</b>
	DDCCONL33S	DDCCONL38S	DDCCONL43S	DDCCONL50S	
<b>DD Scanbody 2.0</b> (incl. Implant Screw and Lab Screw)					<b>29,90 €</b>
	DDCCOST33S	DDCCOST38S	DDCCOST43S	DDCCOST50S	
<b>DD Fusion Analog</b>					<b>14,90 €</b>
	DDCCODA33	DDCCODA38	DDCCODA43	DDCCODA50	
<b>DD Lab Screw</b>					<b>6,00 €</b>
	DDCCOLS43	DDCCOLS43	DDCCOLS43	DDCCOLS50	
Torque Lab Screw (blue anodised)	10 Ncm	10 Ncm	10 Ncm	10 Ncm	
<b>DD Implant Screw</b>					<b>9,90 €</b>
	DDCCOIS43	DDCCOIS43	DDCCOIS43	DDCCOIS50	
Torque Implant Screw (silver)	<b>20 Ncm</b>	<b>20 Ncm</b>	<b>20 Ncm</b>	<b>20 Ncm</b>	
<b>Insertion instrument:</b>	Lab Screw: Torx T6 – Implant Screw: Hex 0.05"				







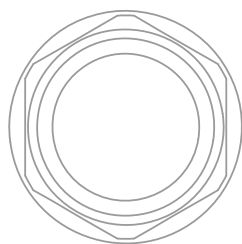

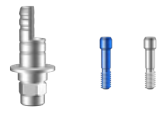

## 3.0 – 5.4 mm

	Ø 3.0 mm	Ø 3.6 mm	Ø 4.2 mm	Ø 4.8 mm	Ø 5.4 mm	Price (Euro/net)
<b>DD Prefab</b> (incl. Implant Screw and Lab Screw)						<b>29,90 €</b>
	DDDEVPF30S	DDDEVPF36S	DDDEVPF42S	DDDEVPF48S	DDDEVPF54S	
<b>DD Prefab – compatible with MEDITIKA EV-Series – Ø 11,5 mm</b> (incl. Implant Screw and Lab Screw)						<b>29,90 €</b>
	MDKDEVPF30S	MDKDEVPF36S	MDKDEVPF42S	MDKDEVPF48S	MDKDEVPF54S	
<b>DD Ti-Base 2CUT</b> (incl. Implant Screw and Lab Screw)						<b>39,90 €</b>
	DDDEVKL30S	DDDEVKL36S	DDDEVKL42S	DDDEVKL48S	DDDEVKL54S	
<b>DD Ti-Base 2CUT noLock</b> (incl. Implant Screw and Lab Screw)						<b>39,90 €</b>
	DDDEVNL30S	DDDEVNL36S	DDDEVNL42S	DDDEVNL48S	DDDEVNL54S	
<b>DD Scanbody 2.0</b> (incl. Implant Screw and Lab Screw)						<b>29,90 €</b>
	DDDEVST30S	DDDEVST36S	DDDEVST42S	DDDEVST48S	DDDEVST54S	
<b>DD Fusion Analog</b>						<b>14,90 €</b>
	DDDEVDA30	DDDEVDA36	DDDEVDA42	DDDEVDA48	DDDEVDA54	
<b>DD Lab Screw</b>						<b>6,00 €</b>
	DDDEVLS30	DDDEVLS36	DDDEVLS42	DDDEVLS54	DDDEVLS54	
Torque Lab Screw (blue anodised)	10 Ncm	10 Ncm	10 Ncm	10 Ncm	10 Ncm	
<b>DD Implant Screw</b>						<b>9,90 €</b>
	DDDEVIS30	DDDEVIS36	DDDEVIS42	DDDEVIS54	DDDEVIS54	
Torque Implant Screw (silver)	<b>25 Ncm</b>	<b>25 Ncm</b>	<b>25 Ncm</b>	<b>25 Ncm</b>	<b>25 Ncm</b>	
<b>Insertion instrument:</b>	Lab Screw: Torx T6 – Implant Screw: Hex 1,3					







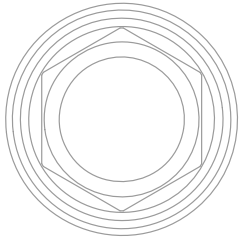

3.4 – 5.5 mm

	Ø 3.4 mm	Ø 3.8 mm	Ø 4.5 mm	Ø 5.5 mm	Price (Euro/net)
<b>DD Prefab</b> (incl. Implant Screw and Lab Screw)					<b>29,90 €</b>
	DDDFXPF34S	DDDFXPF38S	DDDFXPF45S	DDDFXPF55S	
<b>DD Prefab – compatible with MEDENTIKA T-Series – Ø 11,5 mm</b> (incl. Implant Screw and Lab Screw)					<b>29,90 €</b>
	MDKDFXPF34S	MDKDFXPF38S	MDKDFXPF45S	–	
<b>DD Ti-Base 2CUT</b> (incl. Implant Screw and Lab Screw)					<b>39,90 €</b>
	DDDFXKL34S	DDDFXKL38S	DDDFXKL45S	DDDFXKL55S	
<b>DD Ti-Base 2CUT noLock</b> (incl. Implant Screw and Lab Screw)					<b>39,90 €</b>
	DDDFXNL34S	DDDFXNL38S	DDDFXNL45S	DDDFXNL55S	
<b>DD Scanbody 2.0</b> (incl. Implant Screw and Lab Screw)					<b>29,90 €</b>
	DDDFXST34S	DDDFXST38S	DDDFXST45S	DDDFXST55S	
<b>DD Fusion Analog</b>					<b>14,90 €</b>
	DDDFXDA34	DDDFXDA38	DDDFXDA45	DDDFXDA55	
<b>DD Lab Screw</b>					<b>6,00 €</b>
	DDDFXLS55	DDDFXLS55	DDDFXLS55	DDDFXLS55	
Torque Lab Screw (blue anodised)	10 Ncm	10 Ncm	10 Ncm	10 Ncm	
<b>DD Implant Screw</b>					<b>9,90 €</b>
	DDDFXIS55	DDDFXIS55	DDDFXIS55	DDDFXIS55	
Torque Implant Screw (silver)	<b>25 Ncm</b>	<b>25 Ncm</b>	<b>25 Ncm</b>	<b>25 Ncm</b>	
<b>Insertion instrument:</b>	Lab Screw: Torx T6 – Implant Screw: Hex 1,22				

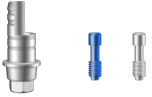
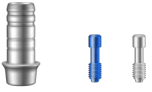







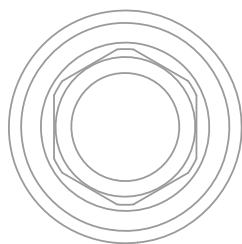

# 3.5 – 8.0 mm

Ø 3.5 – 8.0 mm		Price (Euro/net)
<b>DD Prefab</b> (incl. Implant Screw and Lab Screw)		<b>29,90 €</b>
	DDMARPF35S	
<b>DD Prefab – compatible with MEDENTIKA MG-Series – Ø 11,5 mm</b> (incl. Implant Screw and Lab Screw)		<b>29,90 €</b>
	MDKMARPF35S	
<b>DD Ti-Base 2CUT</b> (incl. Implant Screw and Lab Screw)		<b>39,90 €</b>
	DDMARKL35S	
<b>DD Ti-Base 2CUT noLock</b> (incl. Implant Screw and Lab Screw)		<b>39,90 €</b>
	DDMARNL35S	
<b>DD Scanbody 2.0</b> (incl. Implant Screw and Lab Screw)		<b>29,90 €</b>
	DDMARST35S	
<b>DD Fusion Analog</b>		<b>14,90 €</b>
	DDMARDA35	
<b>DD Lab Screw</b>		<b>6,00 €</b>
	DDMARLS35	
Torque Lab Screw (blue anodised)	10 Ncm	
<b>DD Implant Screw</b>		<b>9,90 €</b>
	DDMARIS35	
Torque Implant Screw (silver)	30 Ncm	
<b>Insertion instrument:</b>	Lab Screw: Torx T6 – Implant Screw: Hex 1,2	









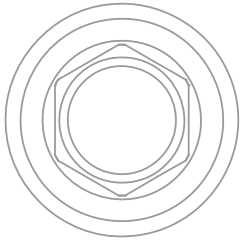

## 3.75 – 4.8 mm

Ø 3.75 – 4.8 mm		Price (Euro/net)
<b>DD Prefab</b> (incl. Implant Screw and Lab Screw)		<b>29,90 €</b>
	DDMMIPF41S	
<b>DD Prefab – compatible with MEDENTIKA CX-Series – Ø 11,5 mm</b> (incl. Implant Screw and Lab Screw)		<b>29,90 €</b>
	MDKMMIPF41S	
<b>DD Ti-Base 2CUT</b> (incl. Implant Screw and Lab Screw)		<b>39,90 €</b>
	DDMMIKL41S	
<b>DD Ti-Base 2CUT noLock</b> (incl. Implant Screw and Lab Screw)		<b>39,90 €</b>
	DDMMINL41S	
<b>DD Scanbody 2.0</b> (incl. Implant Screw and Lab Screw)		<b>29,90 €</b>
	DDMMIST41S	
<b>DD Fusion Analog</b>		<b>14,90 €</b>
	DDMMIDA41	
<b>DD Lab Screw</b>		<b>6,00 €</b>
	DDMMILS41	
Torque Lab Screw (blue anodised)	10 Ncm	
<b>DD Implant Screw</b>		<b>9,90 €</b>
	DDMMIIS41	
Torque Implant Screw (silver)	30 Ncm	
<b>Insertion instrument:</b>	Lab Screw: Torx T6 – Implant Screw: Hex 1,4	







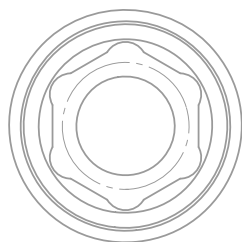



## 3.3 – 5.0 mm

	Ø 3.3 mm (NP)	Ø 3.75/4.2 mm (SP)	Ø 5.0 mm (WP)	Price (Euro/net)
<b>DD Prefab</b> (incl. Implant Screw and Lab Screw)				<b>29,90 €</b>
	DDMSEPF33S	DDMSEPF42S	DDMSEPF50S	
<b>DD Ti-Base 2CUT</b> (incl. Implant Screw and Lab Screw)				<b>39,90 €</b>
	DDMSEKL33S	DDMSEKL42S	DDMSEKL50S	
<b>DD Ti-Base 2CUT noLock</b> (incl. Implant Screw and Lab Screw)				<b>39,90 €</b>
	DDMSENL33S	DDMSENL42S	DDMSENL50S	
<b>DD Scanbody 2.0</b> (incl. Implant Screw and Lab Screw)				<b>29,90 €</b>
	DDMSEST33S	DDMSEST42S	DDMSEST50S	
<b>DD Fusion Analog</b>				<b>14,90 €</b>
	DDMSEDA33	DDMSEDA42	DDMSEDA50	
<b>DD Lab Screw</b>				<b>6,00 €</b>
	DDMSELS33	DDMSELS50	DDMSELS50	
Torque Lab Screw (blue anodised)	10 Ncm	10 Ncm	10 Ncm	
<b>DD Implant Screw</b>				<b>9,90 €</b>
	DDMSEIS33	DDMSEIS50	DDMSEIS50	
Torque Implant Screw (silver)	<b>30 Ncm</b>	<b>30 Ncm</b>	<b>30 Ncm</b>	
<b>Insertion instrument:</b>	Lab Screw: Torx T6 – Implant Screw: Hex 0.05"			







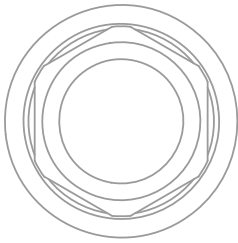



3.5 – 4.1 mm

	Ø 3.5 mm (NP)	Ø 4.1 mm (RP)	Price (Euro/net)
<b>DD Prefab</b> (incl. Implant Screw and Lab Screw)			<b>29,90 €</b>
	DDNBRPF35S	DDNBRPF41S	
<b>DD Prefab – compatible with MEDENTIKA K-Series – Ø 11,5 mm</b> (incl. Implant Screw and Lab Screw)			<b>29,90 €</b>
	MDKNBRPF35S	MDKNBRPF41S	
<b>DD Ti-Base 2CUT</b> (incl. Implant Screw and Lab Screw)			<b>39,90 €</b>
	DDNBRKL35S	DDNBRKL41S	
<b>DD Ti-Base 2CUT noLock</b> (incl. Implant Screw and Lab Screw)			<b>39,90 €</b>
	DDNBRNL35S	DDNBRNL41S	
<b>DD Scanbody 2.0</b> (incl. Implant Screw and Lab Screw)			<b>29,90 €</b>
	DDNBRST35S	DDNBRST41S	
<b>DD Fusion Analog</b>			<b>14,90 €</b>
	DDNBRDA35	DDNBRDA41	
<b>DD Lab Screw</b>			<b>6,00 €</b>
	DDNBRLS35	DDNBRLS41	
Torque Lab Screw (blue anodised)	10 Ncm	10 Ncm	
<b>DD Implant Screw</b>			<b>9,90 €</b>
	DDNBRIS35	DDNBRIS41	
Torque Implant Screw (silver)	<b>35 Ncm</b>	<b>35 Ncm</b>	
<b>Insertion instrument:</b>	Lab Screw: Torx T6 – Implant Screw: Unigrip		







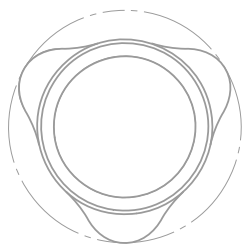

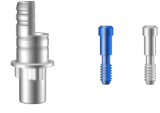

## 3.5 – 5.0 mm

	Ø 3.5 mm (NP)	Ø 4.3/5.0 mm (RP)	Price (Euro/net)
<b>DD Prefab</b> (incl. Implant Screw and Lab Screw)			<b>29,90 €</b>
 DDNNAPF35S		DDNNAPF43S	
<b>DD Prefab – compatible with MEDENTIKA F-Series – Ø 11,5 mm</b> (incl. Implant Screw and Lab Screw)			<b>29,90 €</b>
 MDKNNAPF35S		MDKNNAPF43S	
<b>DD Ti-Base 2CUT</b> (incl. Implant Screw and Lab Screw)			<b>39,90 €</b>
 DDNNAKL35S		DDNNAKL43S	
<b>DD Ti-Base 2CUT noLock</b> (incl. Implant Screw and Lab Screw)			<b>39,90 €</b>
 DDNNANL35S		DDNNANL43S	
<b>DD Scanbody 2.0</b> (incl. Implant Screw and Lab Screw)			<b>29,90 €</b>
 DDNNAST35S		DDNNAST43S	
<b>DD Fusion Analog</b>			<b>14,90 €</b>
 DDNNADA35		DDNNADA43	
<b>DD Lab Screw</b>			<b>6,00 €</b>
 DDNNALS35		DDNNALS43	
Torque Lab Screw (blue anodised)	10 Ncm	10 Ncm	
<b>DD Implant Screw</b>			<b>9,90 €</b>
 DDNNAIS35		DDNNAIS43	
Torque Implant Screw (silver)	<b>25 Ncm</b>	<b>35 Ncm</b>	
<b>Insertion instrument:</b>	Lab Screw: Torx T6 – Implant Screw: Unigrip		







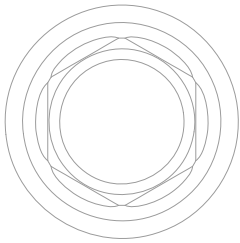



3.5 – 5.0 mm

	Ø 3.5 mm (NP)	Ø 4.3 mm (RP)	Ø 5.0 mm (WP)	Price (Euro/net)
<b>DD Prefab</b> (incl. Implant Screw and Lab Screw)				<b>29,90 €</b>
	DDNREPF35S	DDNREPF43S	DDNREPF50S	
<b>DD Prefab – compatible with MEDENTIKA E-Series – Ø 11,5 mm</b> (incl. Implant Screw and Lab Screw)				<b>29,90 €</b>
	MDKNREPF35S	MDKNREPF43S	MDKNREPF50S	
<b>DD Ti-Base 2CUT</b> (incl. Implant Screw and Lab Screw)				<b>39,90 €</b>
	DDNREKL35S	DDNREKL43S	DDNREKL50S	
<b>DD Ti-Base 2CUT noLock</b> (incl. Implant Screw and Lab Screw)				<b>39,90 €</b>
	DDNRENL35S	DDNRENL43S	DDNRENL50S	
<b>DD Scanbody 2.0</b> (incl. Implant Screw and Lab Screw)				<b>29,90 €</b>
	DDNREST35S	DDNREST43S	DDNREST50S	
<b>DD Fusion Analog</b>				<b>14,90 €</b>
	DDNREDA35	DDNREDA43	DDNREDA50	
<b>DD Lab Screw</b>				<b>6,00 €</b>
	DDNRELS35	DDNRELS50	DDNRELS50	
Torque Lab Screw (blue anodised)	10 Ncm	10 Ncm	10 Ncm	
<b>DD Implant Screw</b>				<b>9,90 €</b>
	DDNREIS35	DDNREIS50	DDNREIS50	
Torque Implant Screw (silver)	<b>35 Ncm</b>	<b>35 Ncm</b>	<b>35 Ncm</b>	
<b>Insertion instrument:</b>	Lab Screw: Torx T6 – Implant Screw: Unigrip			







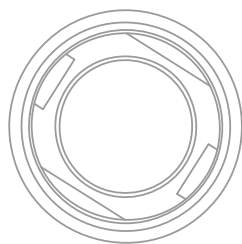

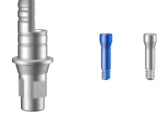

## 3.5 – 6.0 mm

	Ø 3.5 mm (M)	Ø 4.0 – 6.0 mm (R)	Price (Euro/net)
<b>DD Prefab</b> (incl. Implant Screw and Lab Screw)			<b>29,90 €</b>
	DDOTSPF35S	DDOTSPF40S	
<b>DD Prefab – compatible with MEDENTIKA OT-Series – Ø 11,5 mm</b> (incl. Implant Screw and Lab Screw)			<b>29,90 €</b>
	MDKOTSPF35S	MDKOTSPF40S	
<b>DD Ti-Base 2CUT</b> (incl. Implant Screw and Lab Screw)			<b>39,90 €</b>
	DDOTSKL35S	DDOTSKL40S	
<b>DD Ti-Base 2CUT noLock</b> (incl. Implant Screw and Lab Screw)			<b>39,90 €</b>
	DDOTSNL35S	DDOTSNL40S	
<b>DD Scanbody 2.0</b> (incl. Implant Screw and Lab Screw)			<b>29,90 €</b>
	DDOTSST35S	DDOTSST40S	
<b>DD Fusion Analog</b>			<b>14,90 €</b>
	DDOTSDA35	DDOTSDA40	
<b>DD Lab Screw</b>			<b>6,00 €</b>
	DDOTSLS35	DDOTSLS40	
Torque Lab Screw (blue anodised)	10 Ncm	10 Ncm	
<b>DD Implant Screw</b>			<b>9,90 €</b>
	DDOTSIS35	DDOTSIS40	
Torque Implant Screw (silver)	<b>20 Ncm</b>	<b>20 Ncm</b>	
<b>Insertion instrument:</b>	Lab Screw: Torx T6 – Implant Screw: Hex 1,2		







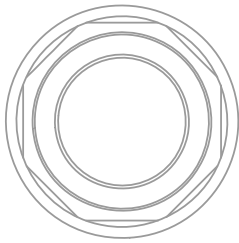



## 3.3 – 4.8 mm

	Ø 3.3 mm (NC)	Ø 4.1/4.8 mm (RC)	Price (Euro/net)
<b>DD Prefab</b> (incl. Implant Screw and Lab Screw)			<b>29,90 €</b>
 DDSBOPF33S		DDSBOPF41S	
<b>DD Prefab – compatible with MEDENTIKA L-Series – Ø 11,5 mm</b> (incl. Implant Screw and Lab Screw)			<b>29,90 €</b>
 MDKSBOPF33S		MDKSBOPF41S	
<b>DD Ti-Base 2CUT</b> (incl. Implant Screw and Lab Screw)			<b>39,90 €</b>
 DDSBOKL33S		DDSBOKL41S	
<b>DD Ti-Base 2CUT noLock</b> (incl. Implant Screw and Lab Screw)			<b>39,90 €</b>
 DDSBONL33S		DDSBONL41S	
<b>DD Scanbody 2.0</b> (incl. Implant Screw and Lab Screw)			<b>29,90 €</b>
 DDSBOST33S		DDSBOST41S	
<b>DD Fusion Analog</b>			<b>14,90 €</b>
 DDSBODA33		DDSBODA41	
<b>DD Lab Screw</b>			<b>6,00 €</b>
 DDSBOLS33		DDSBOLS41	
Torque Lab Screw (blue anodised)	10 Ncm	10 Ncm	
<b>DD Implant Screw</b>			<b>9,90 €</b>
 DDSBOIS33		DDSBOIS41	
Torque Implant Screw (silver)	<b>35 Ncm</b>	<b>35 Ncm</b>	
<b>Insertion instrument:</b>	Lab Screw: Torx T6 – Implant Screw: Torx T6		







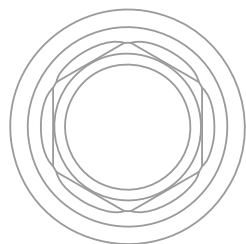

## 4.8 – 6.5 mm

	Ø 4.8 mm (RN)	Ø 6.5 mm (WN)	Price (Euro/net)
<b>DD Prefab</b> (incl. Implant Screw and Lab Screw)			<b>29,90 €</b>
	DDSSYPF48S	DDSSYPF65S	
<b>DD Prefab – compatible with MEDENTIKA N-Series – Ø 11,5 mm</b> (incl. Implant Screw and Lab Screw)			<b>29,90 €</b>
	MDKSSYPF48S	MDKSSYPF65S	
<b>DD Ti-Base 2CUT</b> (incl. Implant Screw and Lab Screw)			<b>39,90 €</b>
	DDSSYKL48S	DDSSYKL65S	
<b>DD Ti-Base 2CUT noLock</b> (incl. Implant Screw and Lab Screw)			<b>39,90 €</b>
	DDSSYNL48S	DDSSYNL65S	
<b>DD Scanbody 2.0</b> (incl. Implant Screw and Lab Screw)			<b>29,90 €</b>
	DDSSYST48S	DDSSYST65S	
<b>DD Fusion Analog</b>			<b>14,90 €</b>
	DDSSYDA48	DDSSYDA65	
<b>DD Lab Screw</b>			<b>6,00 €</b>
	DDSSYLS65	DDSSYLS65	
Torque Lab Screw (blue anodised)	10 Ncm	10 Ncm	
<b>DD Implant Screw</b>			<b>9,90 €</b>
	DDSSYIS65	DDSSYIS65	
Torque Implant Screw (silver)	<b>35 Ncm</b>	<b>35 Ncm</b>	
<b>Insertion instrument:</b>	Lab Screw: Torx T6 – Implant Screw: Torx T6		









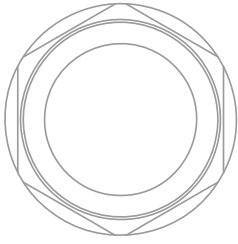

## 4.0 – 6.0 mm

	Ø 4.0 mm	Ø 4.5 mm	Ø 5.0 mm	Ø 6.0 mm	Price (Euro/net)
<b>DD Prefab</b> (incl. Implant Screw and Lab Screw)					<b>29,90 €</b>
 DDTSPPF40S	DDTSPPF45S	DDTSPPF50S	DDTSPPF60S		
<b>DD Ti-Base 2CUT</b> (incl. Implant Screw and Lab Screw)					<b>39,90 €</b>
 DDTSPKL40S	DDTSPKL45S	DDTSPKL50S	DDTSPKL60S		
<b>DD Ti-Base 2CUT noLock</b> (incl. Implant Screw and Lab Screw)					<b>39,90 €</b>
 DDTSPNL40S	DDTSPNL45S	DDTSPNL50S	DDTSPNL60S		
<b>DD Scanbody 2.0</b> (incl. Implant Screw and Lab Screw)					<b>29,90 €</b>
 DDTSPST40S	DDTSPST45S	DDTSPST50S	DDTSPST60S		
<b>DD Fusion Analog</b>					<b>14,90 €</b>
 DDTSPDA40	DDTSPDA45	DDTSPDA50	DDTSPDA60		
<b>DD Lab Screw</b>					<b>6,00 €</b>
 DDTSPLS40	DDTSPLS45	DDTSPLS50	DDTSPLS60		
Torque Lab Screw (blue anodised)	10 Ncm	10 Ncm	10 Ncm	10 Ncm	
<b>DD Implant Screw</b>					<b>9,90 €</b>
 DDTSPIS40	DDTSPIS45	DDTSPIS50	DDTSPIS60		
Torque Implant Screw (silver)	<b>25 Ncm</b>	<b>25 Ncm</b>	<b>25 Ncm</b>	<b>25 Ncm</b>	
<b>Insertion instrument:</b>	Lab Screw: Torx T6 – Implant Screw: 4-lobe				

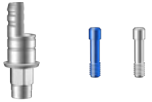
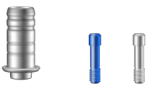





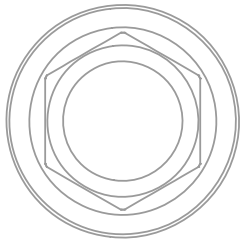

## 3.4 – 5.0 mm

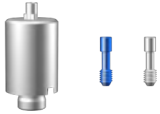
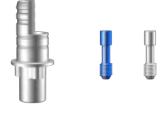
	Ø 3.4 mm	Ø 4.1/5.0 mm	Price (Euro/net)
<b>DD Prefab</b> (incl. Implant Screw and Lab Screw)			<b>29,90 €</b>
 DDZBCPF34S		DDZBCPF41S	
<b>DD Prefab – compatible with MEDENTIKA H-Series – Ø 11,5 mm</b> (incl. Implant Screw and Lab Screw)			<b>29,90 €</b>
 MDKZBCPF34S		MDKZBCPF41S	
<b>DD Ti-Base 2CUT</b> (incl. Implant Screw and Lab Screw)			<b>39,90 €</b>
 DDZBCKL34S		DDZBCKL41S	
<b>DD Ti-Base 2CUT noLock</b> (incl. Implant Screw and Lab Screw)			<b>39,90 €</b>
 DDZBCNL34S		DDZBCNL41S	
<b>DD Scanbody 2.0</b> (incl. Implant Screw and Lab Screw)			<b>29,90 €</b>
 DDZBCST34S		DDZBCST41S	
<b>DD Fusion Analog</b>			<b>14,90 €</b>
 DDZBCDA34		DDZBCDA41	
<b>DD Lab Screw</b>			<b>6,00 €</b>
 DDZBCLS50		DDZBCLS50	
Torque Lab Screw (blue anodised)	10 Ncm	10 Ncm	
<b>DD Implant Screw</b>			<b>9,90 €</b>
 DDZBCIS50		DDZBCIS50	
Torque Implant Screw (silver)	<b>30 Ncm</b>	<b>30 Ncm</b>	
<b>Insertion instrument:</b>	Lab Screw: Torx T6 – Implant Screw: Hex 1,22		



## 3.5 – 5.7 mm

	Ø 3.5 mm	Ø 4.5 mm	Ø 5.7 mm	Price (Euro/net)
<b>DD Prefab</b> (incl. Implant Screw and Lab Screw)				<b>29,90 €</b>
	DDZTAPF35S	DDZTAPF45S	DDZTAPF57S	
<b>DD Ti-Base 2CUT</b> (incl. Implant Screw and Lab Screw)				<b>39,90 €</b>
	DDZTAKL35S	DDZTAKL45S	DDZTAKL57S	
<b>DD Ti-Base 2CUT noLock</b> (incl. Implant Screw and Lab Screw)				<b>39,90 €</b>
	DDZTANL35S	DDZTANL45S	DDZTANL57S	
<b>DD Scanbody 2.0</b> (incl. Implant Screw and Lab Screw)				<b>29,90 €</b>
	DDZTAST35S	DDZTAST45S	DDZTAST57S	
<b>DD Fusion Analog</b>				<b>14,90 €</b>
	DDZTADA35	DDZTADA45	DDZTADA57	
<b>DD Lab Screw</b>				<b>6,00 €</b>
	DDZTALS57	DDZTALS57	DDZTALS57	
Torque Lab Screw (blue anodised)	10 Ncm	10 Ncm	10 Ncm	
<b>DD Implant Screw</b>				<b>9,90 €</b>
	DDZTAIS57	DDZTAIS57	DDZTAIS57	
Torque Implant Screw (silver)	<b>30 Ncm</b>	<b>30 Ncm</b>	<b>30 Ncm</b>	
<b>Insertion instrument:</b>	Lab Screw: Torx T6 – Implant Screw: Hex Driver 1,25			

CORiTEC, 3 mm or 6 mm shank tools		Price (Euro/net)
<b>DD Prefab Starter Kit</b>		<b>790,00 €</b>
	<p>CAM 0511 for 6 mm shank tools</p> <p>CAM 0511.01 for 3 mm shank tools</p>	<p>1 x ring holder 2 x bars 4 x M4 screws 6 x M4 screws 6 x M4 countersunk screws 1 x screwdriver SW 3 mm 1 x screwdriver SW 2,5 mm 1 x calibration cutter 5 x calibration body 6 x prefabs of your choice</p>
<b>DD Prefab holder</b>		<b>369,00 €</b>
	<p>CAM 0511.3</p>	<p>1 x ring holder 6 x M4 countersunk screws</p>
MB		Price (Euro/net)
<b>DD Prefab Starter Kit MB</b>		<b>790,00 €</b>
	<p>CAM 0517</p>	<p>1 x ring holder 2 x bars 4 x M4 screws 6 x M4 screws 1 x screwdriver SW 3 mm 5 x calibration body 6 x prefabs of your choice</p>
<b>DD Prefab holder MB (ring)</b>		<b>369,00 €</b>
	<p>CAM 0518</p>	<p>1 x ring holder</p>

SilaMill (vhf) Price (Euro/net)

**DD Prefab Starter Kit SilaMill N4** **490,00 €**



CAM 1101.5

- 1 x holder SilaMill N4
- 1 x bar
- 4 x M4 screws
- 3 x M4 screws
- 1 x screwdriver SW 3 mm
- 3 x calibration body
- 3 x prefabs of your choice

**DD Prefab holder SilaMill N4** **249,00 €**

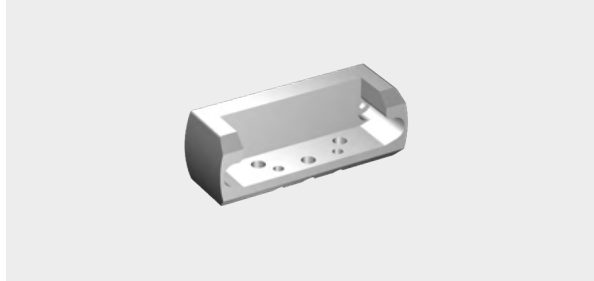

CAM 1101.4

- 1 x holder
- 2 x M4 countersunk screws

SilaMill (vhf) Price (Euro/net)

**DD Prefab Starter Kit SilaMill R5** **790,00 €**



CAM 1104.4



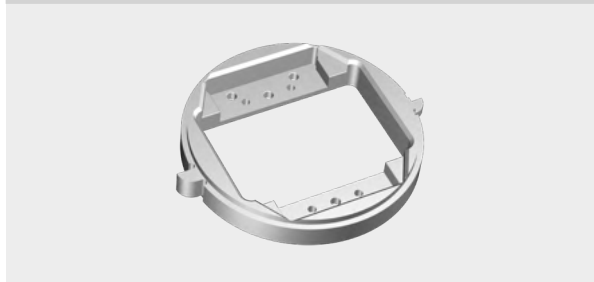

- 1 x holder SilaMill R5
- 2 x bars
- 4 x M4 screws
- 6 x M4 screws
- 1 x screwdriver SW 3 mm
- 1 x screwdriver SW 2,5 mm
- 5 x calibration body
- 6 x prefabs of your choice

**DD Prefab holder SilaMill R5** **369,00 €**

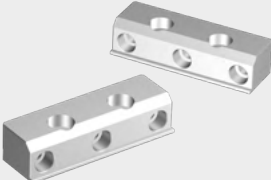

CAM 1104.3

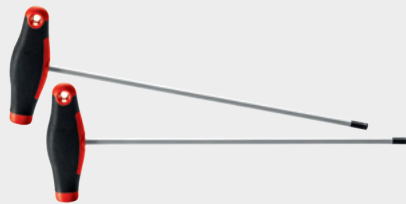
- 1 x ring holder

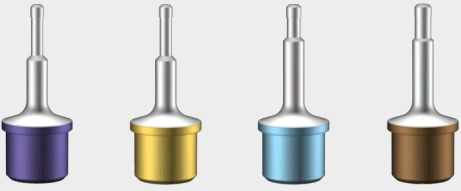
Accessories		Price (Euro/net)
<b>DD Prefab-Adapter (bars)</b>		<b>199,00 €</b>
	CAM 0511.5 2 x bars 4 x M4 screws, black 6 x M4 screws, silver  <b>Compatible with all systems</b>	
<b>Calibration body</b>		<b>6,00 €</b>
	CAM 0511.7 1 x calibration body	
<b>Screwdriver (holder)</b>		<b>14,50 €</b>
	CAM 0511.1 1 x screwdriver SW 2,5 mm  CAM 0511.2 1 x screwdriver SW 3 mm	
<b>DD Ti-Base 2CUT holder</b>		<b>19,90 €</b>
	CAM 0515 small  CAM 0516 large	
<b>DD Insertion Aid (3D printing) – Fusion Analog</b>		<b>49,90 €</b>
 <p>M 1,4    M 1,6    M 1,8    M 2,0</p>	DDIAFASET    DD Insertion Aid Set  <b>DD Insertion Aid (single)</b>	<b>15,90 €</b>
	DDIAFAM14    M 1,4 (Ø 3,0 – 3,5) DDIAFAM16    M 1,6 (Ø 3,6 – 4,0) DDIAFAM18    M 1,8 (Ø 4,1 – 4,5) DDIAFAM20    M 2,0 (Ø 5,1 – 6,5)	





Dental Direkt GmbH

Industriezentrum 106 – 108 | 32139 Spenge | Germany

Tel: +49 5225 86319-0 | E-Mail: [info@dentaldirekt.de](mailto:info@dentaldirekt.de) | [www.dentaldirekt.de/en](http://www.dentaldirekt.de/en)

Names marked © are manufacturers' registered trademarks and/or protected by copyright. We do not accept liability for faulty information, or their consequences. Our general conditions of sale and delivery apply. Prices are net and in Euro plus statutory VAT. We reserve the right to make technical modifications, price changes and alterations to delivery times.

